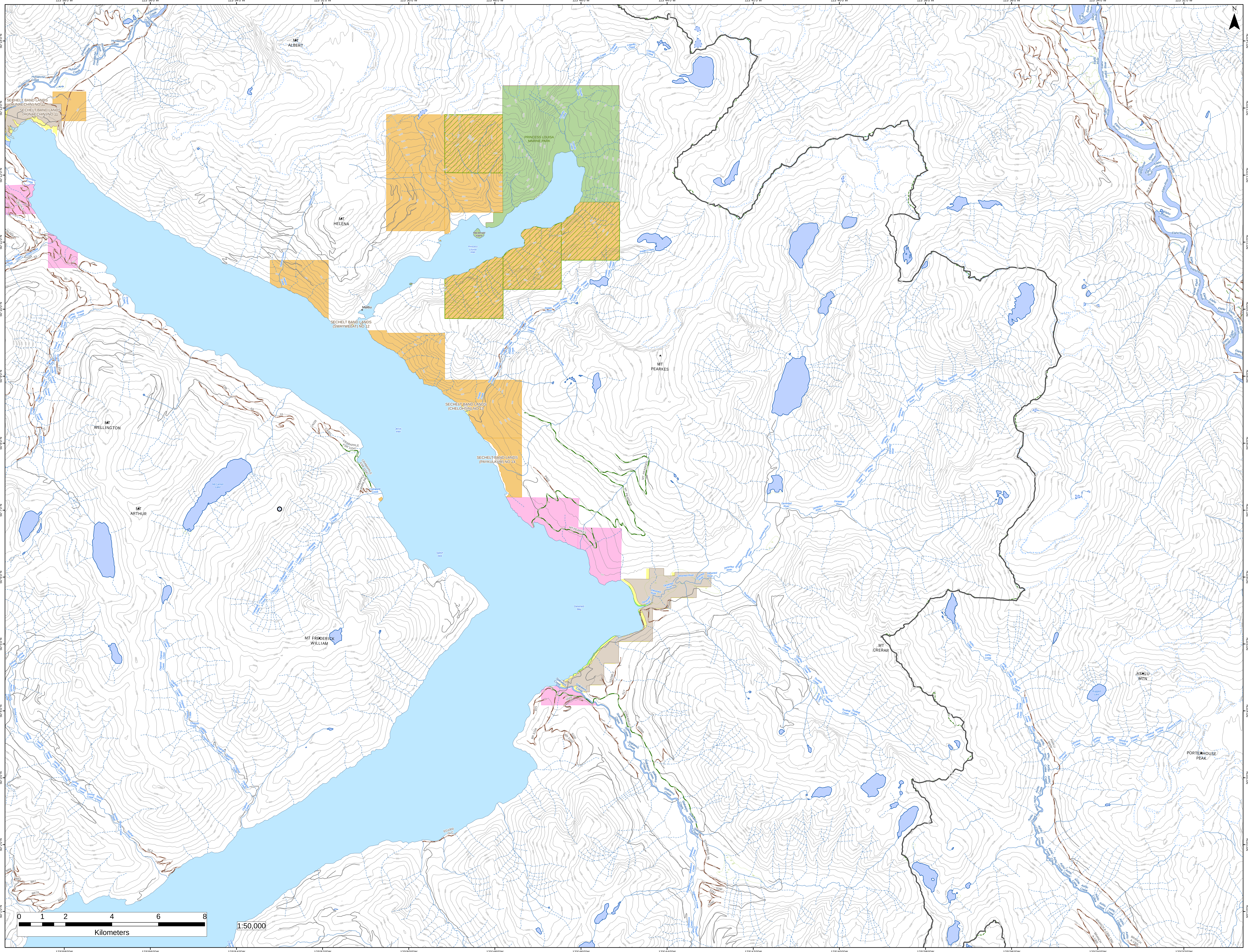

123°58'0"W
123°56'0"W
123°54'0"W
123°52'0"W
123°50'0"W
123°48'0"W
123°46'0"W
123°44'0"W
123°42'0"W
123°40'0"W
123°38'0"W
123°36'0"W
123°34'0"W
123°32'0"W
50°14'0"N
50°13'0"N
50°12'0"N
50°11'0"N
50°10'0"N
50°9'0"N
50°8'0"N
50°7'0"N
50°6'0"N
50°5'0"N
50°4'0"N
50°3'0"N
50°2'0"N
50°1'0"N
N
MT ALBERT
MT HELENA
SECHELT BAND LANDS (HUNAECHIN) NO 11
SECHELT BAND LANDS (HUNAECHIN) NO 11
PRINCESS LOUISA MARINE PARK
Macdonald Island
Princess Louisa Inlet
Malibu
SECHELT BAND LANDS (SWAYWELAT) NO 12
SECHELT BAND LANDS (CHELOHSIN) NO 13
SECHELT BAND LANDS (PAYKULKUM) NO 14
MT PEARKES
MT WELLINGTON
MT ARTHUR
McCannel Lake
MT FREDERICK WILLIAM
Jervis Inlet
Salish Sea
Deserted Bay
MT CRERAR
ASHLU MTN
PORTERHOUSE PEAK
Rugged Lake
Hunaechin Creek
Loquilts Creek
Potato Creek
Seavey Creek
Helena Creek
Lausmann Creek
Slane Creek
Smanit Creek
Crabapple Creek
Osgood Creek
Seshal Creek
Deserted River
Tsuahdi Creek
Stakawus Creek
Ashlu Creek
Shortcut Creek
Elaho River
CRABAPPLE FSR 11047
CRABAPPLE MAINLINE
MT. PEARKES
STAKAWUS ML
ASHLU MAIN
BRANCH A-1300
BRANCH A-1300,1350
BRANCH A-1305
BLK 62-5
EG1000 GLC
0 1 2 4 6 8
Kilometers
1:50,000